App 37.0102
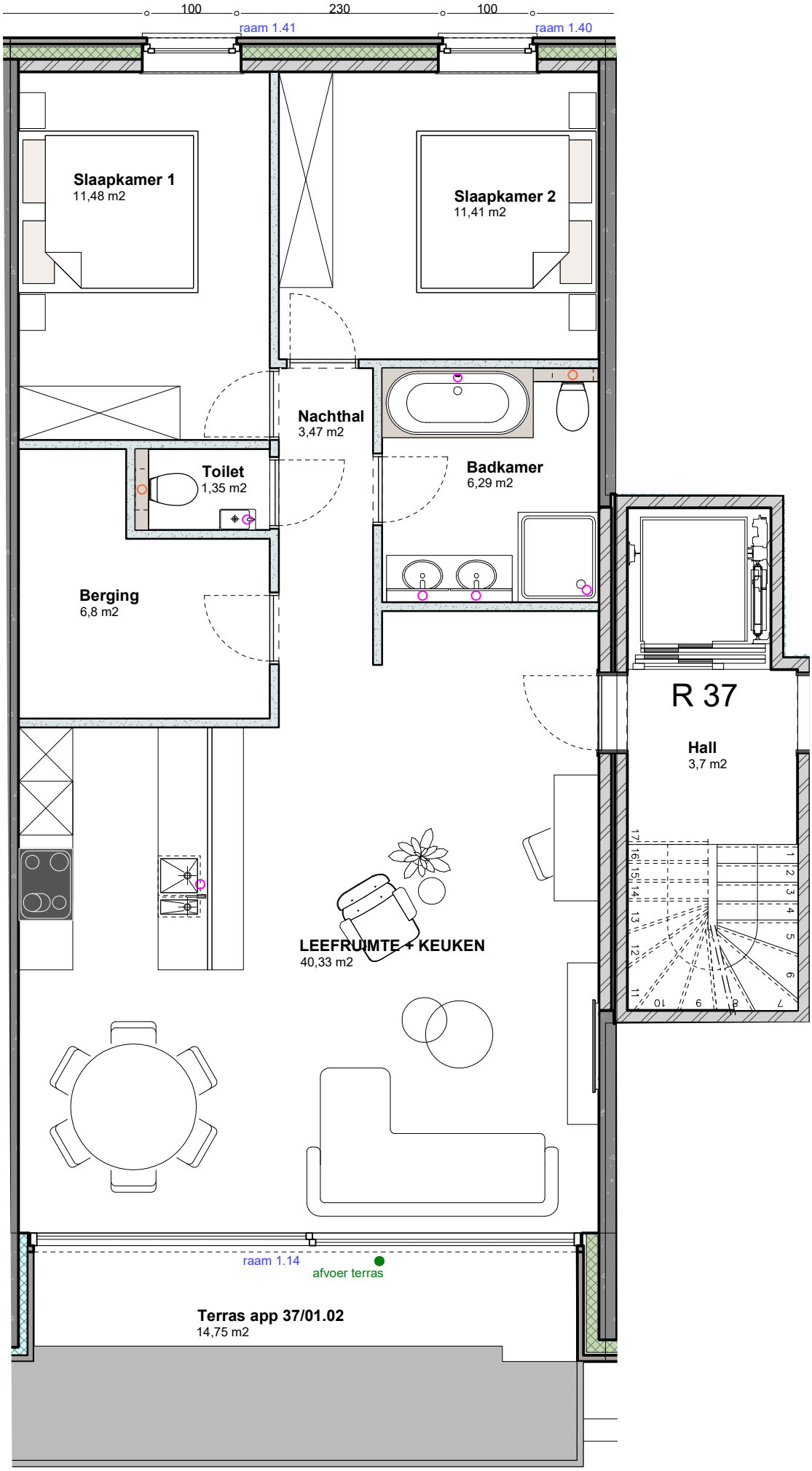
Bruto: 89.9m²